

TEST REPORT

TEST REPORT NUMBER : TURR160079334

DATE: 13 May, 2016

APPLICANT: Çetinkaya Pano Sac Tablo ve Plastik San. Tic. A.Ş.

ADDRESS: Istiklal Mah.Piri reis Cad.No:6 Kıraç Esenyurt/İST
TEL:0212 689 56 89
Attention : Gökhan Kuncir (g.kuncir@cetinkayapano.com)

SAMPLE DESCRIPTION : Etange armature

MODEL NO : FROM CA XXXXX (1X18W) TO CA XXXXX (2X58W) T8 ETANGE ARMATURE
FROM CA XXXXX (1X14W) TO CA XXXXX (2X80W) T5 ETANGE
ARMATURE

DATE IN : 09/ May / 2016 (10:39)

DATE OUT : 13 /May / 2016

COUNTRY OF ORIGIN : TURKEY

REQUEST : RoHS Test was performed according to 2011/65/EU Directive.

RESULTS : SEE ATTACHMENT

CONCLUSION : SEE ATTACHMENT

"This report (including any enclosures and attachments) are prepared for the exclusive use of the Customer(s) named in the report and solely for the purpose for which it is provided and on the basis of instructions and information and/or materials supplied by Intertek's Customer. The test results relate only to the specific items tested and are not intended to be a recommendation for any particular course of action. Customer is responsible for acting as it sees fit on the basis of such results. Unless Intertek provide express prior written consent, no part of this report should be reproduced, distributed or communicated to any third party. Intertek do not accept any liability if this report is used for an alternative purpose from which it is intended, nor do Intertek owe any duty of care to any third party in respect of this report. Except where explicitly agreed in writing, all work and services performed is governed by Intertek Standard Terms and Conditions of Service which is available on request or can be obtained at <http://www.intertek.com/terms>."

"The reported uncertainty is based on a standard uncertainty multiplied by a coverage factor k=2, providing a level of confidence of approximately 95%. The uncertainty evaluation has been carried out in accordance with ISO/IEC 17025 and TÜRKAK accreditation requirements. Unless otherwise is specified, all Pass or Fail results are given without uncertainty considered. When uncertainty is taken into account, the result may be borderline. Borderline results need to be re-tested to determine their disposition up to customer's decision. Opinions and interpretations expressed herein are outside the scope of TÜRKAK accreditation. Tests marked (*) in this test report are not included in the TÜRKAK accreditation schedule for this laboratory."

Volkan ALBAYRAK
CoordinatorZeynep Akın
Chemical Laboratory Manager

PARTS	DESCRIPTION	CONCLUSION
	Sample	
1	BODY	
1.1	BLACK PLASTIC GASKET	PASS
1.2	TRANSPARENT PLASTIC PART	PASS
1.3	GREY PLASTIC BODY	PASS
1.4	GREY PLASTIC LEG	PASS
1.5	INNER METAL PANEL	PASS
1.6	SCREW	PASS
2	RESERVE PART	PASS
2.1	PLASTIC STOPPER	PASS
2.2	GREY PLASTIC PART	PASS
2.3	FIXING METAL	PASS
2.4	METAL HOOK	PASS
3	ELECTRONIC COMPONENTS	PASS
3.1	BOARD BOX	PASS
3.2	TRANSPARENT HANDCUFFS	PASS
3.3	BOARD	PASS
3.4	BROWN SQUARE RESISTANCE	PASS
3.5	GREEN SQUARE RESISTANCE	PASS
3.6	BLUE ROUND CERAMIC PART	PASS
3.7	BLUE ROUND RESISTANCE	PASS
3.8	BLACK CYLINDER CERAMIC PART	PASS
3.9	GREY BIG CYLINDER RESISTANCE	PASS
3.10	GREY SMALL CYLINDER RESISTANCE	PASS
3.11	GREEN CYLINDER RESISTANCE	PASS
3.12	BLUE CYLINDER RESISTANCE	PASS
3.13	YELLOW PLASTIC SQUARE PART	PASS
3.14	GREY PLASTIC SQUARE PART	PASS
3.15	GREY CABLE CHANNEL PART	PASS
3.16	SQUARE CERAMIC PART	PASS
3.17	GREY CERAMIC PART	PASS
3.18	BLACK SOFT PLASTIC PART	PASS
3.19	TRANSPARENT PLASTIC PART	PASS
3.20	GREEN CAPACITOR LABEL	PASS
3.21	BLACK CAPACITOR LABEL	PASS
3.22	YELLOW TAPE	PASS
3.23	WHITE PLASTIC PART	PASS
3.24	BLACK ROUND PLASTIC PART	PASS
3.25	TERMINAL	PASS
3.26	BLUE CABLE	PASS
3.27	YELLOW/GREEN CABLE	PASS
3.28	BLACK CABLE	PASS
3.29	WHITE CABLE	PASS
3.30	CABLE WIRE	PASS
3.31	BOBBIN WIRE	PASS
3.32	INNER CONDUCTOR METAL	PASS
3.33	BIG CAPACITOR	PASS
3.34	SMALL CAPACITOR	PASS
3.35	BIG SCREW	PASS
3.36	SMALL SCREW	PASS
3.37	NUT	PASS
3.38	CONNECTOR INNER METAL	PASS
3.39	CYLINDER METAL CONNECTOR PART	PASS

(A) TEST RESULT SUMMARY ACCORDING TO IEC 62321 : 2008
Electrotechnical Products-Determination of Levels of Six Regulated Substances

TESTING ITEM	RESULT		
	Sample		
	1.1	1.2	1.3
Cadmium (Cd) Content	ND	ND	ND
Chromium VI (Cr+6) Content (ppm) (for non metal)	ND	ND	ND
Chromium VI (Cr+6) Content (µg/cm ²) (for metal)	NA	NA	NA
Lead (Pb) Content	ND	ND	ND
Mercury (Hg) Content	ND	ND	ND
Flame Retardants			
Polybrominated Biphenyls (PBB)	ND	ND	ND
Monobromobiphenyl (MonoBB)	ND	ND	ND
Dibromobiphenyl (DiBB)	ND	ND	ND
Tribromobiphenyl (TriBB)	ND	ND	ND
Tetrabromobiphenyl (TetraBB)	ND	ND	ND
Pentabromobiphenyl (PentaBB)	ND	ND	ND
Hexabromobiphenyl (HexaBB)	ND	ND	ND
Heptabromobiphenyl (HeptaBB)	ND	ND	ND
Octabromobiphenyl (OctaBB)	ND	ND	ND
Nonabromobiphenyl (NonaBB)	ND	ND	ND
Decabromobiphenyl (DecaBB)	ND	ND	ND
Polybrominated Diphenyl Ethers (PBDE)	ND	ND	ND
Monobromodiphenyl Ether (MonoBDE)	ND	ND	ND
Dibromodiphenyl Ether (DiBDE)	ND	ND	ND
Tribromodiphenyl Ether (TriBDE)	ND	ND	ND
Tetrabromodiphenyl Ether (TetraBDE)	ND	ND	ND
Pentabromodiphenyl Ether (PentaBDE)	ND	ND	ND
Hexabromodiphenyl Ether (HexaBDE)	ND	ND	ND
Heptabromodiphenyl Ether (HeptaBDE)	ND	ND	ND
Octabromodiphenyl Ether (OctaBDE)	ND	ND	ND
Nonabromodiphenyl Ether (NonaBDE)	ND	ND	ND
Decabromodiphenyl Ether (DecaBDE)	ND	ND	ND

Remarks : ppm=Parts per million based on dry weight of sample
 µg/cm²=Microgram per square centimetre
 mg/kg with 50 cm²=Milligram per kilogram with 50 square centimetre
 ND =Not detected NA =Not applicable NR =Not requested

(A) TEST RESULT SUMMARY ACCORDING TO IEC 62321 : 2008
Electrotechnical Products-Determination of Levels of Six Regulated Substances

TESTING ITEM	RESULT		
	Sample		
	1.4	1.5	1.6
Cadmium (Cd) Content	ND	ND	ND
Chromium VI (Cr+6) Content (ppm) (for non metal)	ND	NA	NA
Chromium VI (Cr+6) Content (µg/cm ²) (for metal)	NA	ND	ND
Lead (Pb) Content	ND	ND	ND
Mercury (Hg) Content	ND	ND	ND
Flame Retardants			
Polybrominated Biphenyls (PBB)	ND	NA	NA
Monobromobiphenyl (MonoBB)	ND	NA	NA
Dibromobiphenyl (DiBB)	ND	NA	NA
Tribromobiphenyl (TriBB)	ND	NA	NA
Tetrabromobiphenyl (TetraBB)	ND	NA	NA
Pentabromobiphenyl (PentaBB)	ND	NA	NA
Hexabromobiphenyl (HexaBB)	ND	NA	NA
Heptabromobiphenyl (HeptaBB)	ND	NA	NA
Octabromobiphenyl (OctaBB)	ND	NA	NA
Nonabromobiphenyl (NonaBB)	ND	NA	NA
Decabromobiphenyl (DecaBB)	ND	NA	NA
Polybrominated Diphenyl Ethers (PBDE)	ND	NA	NA
Monobromodiphenyl Ether (MonoBDE)	ND	NA	NA
Dibromodiphenyl Ether (DiBDE)	ND	NA	NA
Tribromodiphenyl Ether (TriBDE)	ND	NA	NA
Tetrabromodiphenyl Ether (TetraBDE)	ND	NA	NA
Pentabromodiphenyl Ether (PentaBDE)	ND	NA	NA
Hexabromodiphenyl Ether (HexaBDE)	ND	NA	NA
Heptabromodiphenyl Ether (HeptaBDE)	ND	NA	NA
Octabromodiphenyl Ether (OctaBDE)	ND	NA	NA
Nonabromodiphenyl Ether (NonaBDE)	ND	NA	NA
Decabromodiphenyl Ether (DecaBDE)	ND	NA	NA

Remarks : ppm=Parts per million based on dry weight of sample
µg/cm²=Microgram per square centimetre
mg/kg with 50 cm²=Milligram per kilogram with 50 square centimetre
ND =Not detected NA =Not applicable NR =Not requested

(A) TEST RESULT SUMMARY ACCORDING TO IEC 62321 : 2008
Electrotechnical Products-Determination of Levels of Six Regulated Substances

TESTING ITEM	RESULT		
	Sample		
	2.1	2.2	2.3
Cadmium (Cd) Content	ND	ND	ND
Chromium VI (Cr+6) Content (ppm) (for non metal)	ND	ND	NA
Chromium VI (Cr+6) Content (µg/cm ²) (for metal)	NA	NA	ND
Lead (Pb) Content	ND	ND	ND
Mercury (Hg) Content	ND	ND	ND
Flame Retardants			
Polybrominated Biphenyls (PBB)	ND	ND	NA
Monobromobiphenyl (MonoBB)	ND	ND	NA
Dibromobiphenyl (DiBB)	ND	ND	NA
Tribromobiphenyl (TriBB)	ND	ND	NA
Tetrabromobiphenyl (TetraBB)	ND	ND	NA
Pentabromobiphenyl (PentaBB)	ND	ND	NA
Hexabromobiphenyl (HexaBB)	ND	ND	NA
Heptabromobiphenyl (HeptaBB)	ND	ND	NA
Octabromobiphenyl (OctaBB)	ND	ND	NA
Nonabromobiphenyl (NonaBB)	ND	ND	NA
Decabromobiphenyl (DecaBB)	ND	ND	NA
Polybrominated Diphenyl Ethers (PBDE)	ND	ND	NA
Monobromodiphenyl Ether (MonoBDE)	ND	ND	NA
Dibromodiphenyl Ether (DiBDE)	ND	ND	NA
Tribromodiphenyl Ether (TriBDE)	ND	ND	NA
Tetrabromodiphenyl Ether (TetraBDE)	ND	ND	NA
Pentabromodiphenyl Ether (PentaBDE)	ND	ND	NA
Hexabromodiphenyl Ether (HexaBDE)	ND	ND	NA
Heptabromodiphenyl Ether (HeptaBDE)	ND	ND	NA
Octabromodiphenyl Ether (OctaBDE)	ND	ND	NA
Nonabromodiphenyl Ether (NonaBDE)	ND	ND	NA
Decabromodiphenyl Ether (DecaBDE)	ND	ND	NA

Remarks : ppm=Parts per million based on dry weight of sample
µg/cm²=Microgram per square centimetre
mg/kg with 50 cm²=Milligram per kilogram with 50 square centimetre
ND =Not detected NA =Not applicable NR =Not requested

(A) TEST RESULT SUMMARY ACCORDING TO IEC 62321 : 2008
Electrotechnical Products-Determination of Levels of Six Regulated Substances

TESTING ITEM	RESULT
	Sample
	2.4
Cadmium (Cd) Content	ND
Chromium VI (Cr+6) Content (ppm) (for non metal)	NA
Chromium VI (Cr+6) Content (µg/cm ²) (for metal)	ND
Lead (Pb) Content	ND
Mercury (Hg) Content	ND
Flame Retardants	
Polybrominated Biphenyls (PBB)	NA
Monobromobiphenyl (MonoBB)	NA
Dibromobiphenyl (DiBB)	NA
Tribromobiphenyl (TriBB)	NA
Tetrabromobiphenyl (TetraBB)	NA
Pentabromobiphenyl (PentaBB)	NA
Hexabromobiphenyl (HexaBB)	NA
Heptabromobiphenyl (HeptaBB)	NA
Octabromobiphenyl (OctaBB)	NA
Nonabromobiphenyl (NonaBB)	NA
Decabromobiphenyl (DecaBB)	NA
Polybrominated Diphenyl Ethers (PBDE)	NA
Monobromodiphenyl Ether (MonoBDE)	NA
Dibromodiphenyl Ether (DiBDE)	NA
Tribromodiphenyl Ether (TriBDE)	NA
Tetrabromodiphenyl Ether (TetraBDE)	NA
Pentabromodiphenyl Ether (PentaBDE)	NA
Hexabromodiphenyl Ether (HexaBDE)	NA
Heptabromodiphenyl Ether (HeptaBDE)	NA
Octabromodiphenyl Ether (OctaBDE)	NA
Nonabromodiphenyl Ether (NonaBDE)	NA
Decabromodiphenyl Ether (DecaBDE)	NA

Remarks : ppm=Parts per million based on dry weight of sample
 µg/cm²=Microgram per square centimetre
 mg/kg with 50 cm²=Milligram per kilogram with 50 square centimetre
 ND =Not detected NA =Not applicable NR =Not requested

(A) TEST RESULT SUMMARY ACCORDING TO IEC 62321 : 2008
Electrotechnical Products-Determination of Levels of Six Regulated Substances

TESTING ITEM	RESULT		
	Sample		
	3.1	3.2	3.3
Cadmium (Cd) Content	ND	ND	ND
Chromium VI (Cr+6) Content (ppm) (for non metal)	ND	ND	ND
Chromium VI (Cr+6) Content (µg/cm ²) (for metal)	NA	NA	NA
Lead (Pb) Content	ND	ND	ND
Mercury (Hg) Content	ND	ND	ND
Flame Retardants			
Polybrominated Biphenyls (PBB)	ND	ND	ND
Monobromobiphenyl (MonoBB)	ND	ND	ND
Dibromobiphenyl (DiBB)	ND	ND	ND
Tribromobiphenyl (TriBB)	ND	ND	ND
Tetrabromobiphenyl (TetraBB)	ND	ND	ND
Pentabromobiphenyl (PentaBB)	ND	ND	ND
Hexabromobiphenyl (HexaBB)	ND	ND	ND
Heptabromobiphenyl (HeptaBB)	ND	ND	ND
Octabromobiphenyl (OctaBB)	ND	ND	ND
Nonabromobiphenyl (NonaBB)	ND	ND	ND
Decabromobiphenyl (DecaBB)	ND	ND	ND
Polybrominated Diphenyl Ethers (PBDE)	ND	ND	ND
Monobromodiphenyl Ether (MonoBDE)	ND	ND	ND
Dibromodiphenyl Ether (DiBDE)	ND	ND	ND
Tribromodiphenyl Ether (TriBDE)	ND	ND	ND
Tetrabromodiphenyl Ether (TetraBDE)	ND	ND	ND
Pentabromodiphenyl Ether (PentaBDE)	ND	ND	ND
Hexabromodiphenyl Ether (HexaBDE)	ND	ND	ND
Heptabromodiphenyl Ether (HeptaBDE)	ND	ND	ND
Octabromodiphenyl Ether (OctaBDE)	ND	ND	ND
Nonabromodiphenyl Ether (NonaBDE)	ND	ND	ND
Decabromodiphenyl Ether (DecaBDE)	ND	ND	ND

Remarks : ppm=Parts per million based on dry weight of sample
 µg/cm²=Microgram per square centimetre
 mg/kg with 50 cm²=Milligram per kilogram with 50 square centimetre
 ND =Not detected NA =Not applicable NR =Not requested

(A) TEST RESULT SUMMARY ACCORDING TO IEC 62321 : 2008
Electrotechnical Products-Determination of Levels of Six Regulated Substances

TESTING ITEM	RESULT		
	Sample		
	3.4	3.5	3.6
Cadmium (Cd) Content	ND	ND	ND
Chromium VI (Cr+6) Content (ppm) (for non metal)	ND	ND	ND
Chromium VI (Cr+6) Content (µg/cm ²) (for metal)	NA	NA	NA
Lead (Pb) Content	ND	ND	ND
Mercury (Hg) Content	ND	ND	ND
Flame Retardants			
Polybrominated Biphenyls (PBB)	NA	NA	NA
Monobromobiphenyl (MonoBB)	NA	NA	NA
Dibromobiphenyl (DiBB)	NA	NA	NA
Tribromobiphenyl (TriBB)	NA	NA	NA
Tetrabromobiphenyl (TetraBB)	NA	NA	NA
Pentabromobiphenyl (PentaBB)	NA	NA	NA
Hexabromobiphenyl (HexaBB)	NA	NA	NA
Heptabromobiphenyl (HeptaBB)	NA	NA	NA
Octabromobiphenyl (OctaBB)	NA	NA	NA
Nonabromobiphenyl (NonaBB)	NA	NA	NA
Decabromobiphenyl (DecaBB)	NA	NA	NA
Polybrominated Diphenyl Ethers (PBDE)	NA	NA	NA
Monobromodiphenyl Ether (MonoBDE)	NA	NA	NA
Dibromodiphenyl Ether (DiBDE)	NA	NA	NA
Tribromodiphenyl Ether (TriBDE)	NA	NA	NA
Tetrabromodiphenyl Ether (TetraBDE)	NA	NA	NA
Pentabromodiphenyl Ether (PentaBDE)	NA	NA	NA
Hexabromodiphenyl Ether (HexaBDE)	NA	NA	NA
Heptabromodiphenyl Ether (HeptaBDE)	NA	NA	NA
Octabromodiphenyl Ether (OctaBDE)	NA	NA	NA
Nonabromodiphenyl Ether (NonaBDE)	NA	NA	NA
Decabromodiphenyl Ether (DecaBDE)	NA	NA	NA

Remarks : ppm=Parts per million based on dry weight of sample
 µg/cm²=Microgram per square centimetre
 mg/kg with 50 cm²=Milligram per kilogram with 50 square centimetre
 ND =Not detected NA =Not applicable NR =Not requested

(A) TEST RESULT SUMMARY ACCORDING TO IEC 62321 : 2008
Electrotechnical Products-Determination of Levels of Six Regulated Substances

TESTING ITEM	RESULT		
	Sample		
	3.7	3.8	3.9
Cadmium (Cd) Content	ND	ND	ND
Chromium VI (Cr+6) Content (ppm) (for non metal)	ND	ND	ND
Chromium VI (Cr+6) Content (µg/cm ²) (for metal)	NA	NA	NA
Lead (Pb) Content	6221 ppm*	101 ppm	ND
Mercury (Hg) Content	ND	ND	ND
Flame Retardants			
Polybrominated Biphenyls (PBB)	NA	NA	NA
Monobromobiphenyl (MonoBB)	NA	NA	NA
Dibromobiphenyl (DiBB)	NA	NA	NA
Tribromobiphenyl (TriBB)	NA	NA	NA
Tetrabromobiphenyl (TetraBB)	NA	NA	NA
Pentabromobiphenyl (PentaBB)	NA	NA	NA
Hexabromobiphenyl (HexaBB)	NA	NA	NA
Heptabromobiphenyl (HeptaBB)	NA	NA	NA
Octabromobiphenyl (OctaBB)	NA	NA	NA
Nonabromobiphenyl (NonaBB)	NA	NA	NA
Decabromobiphenyl (DecaBB)	NA	NA	NA
Polybrominated Diphenyl Ethers (PBDE)	NA	NA	NA
Monobromodiphenyl Ether (MonoBDE)	NA	NA	NA
Dibromodiphenyl Ether (DiBDE)	NA	NA	NA
Tribromodiphenyl Ether (TriBDE)	NA	NA	NA
Tetrabromodiphenyl Ether (TetraBDE)	NA	NA	NA
Pentabromodiphenyl Ether (PentaBDE)	NA	NA	NA
Hexabromodiphenyl Ether (HexaBDE)	NA	NA	NA
Heptabromodiphenyl Ether (HeptaBDE)	NA	NA	NA
Octabromodiphenyl Ether (OctaBDE)	NA	NA	NA
Nonabromodiphenyl Ether (NonaBDE)	NA	NA	NA
Decabromodiphenyl Ether (DecaBDE)	NA	NA	NA

Remarks : ppm=Parts per million based on dry weight of sample
 µg/cm²=Microgram per square centimetre
 mg/kg with 50 cm²=Milligram per kilogram with 50 square centimetre
 ND =Not detected NA =Not applicable NR =Not requested

*Lead (Pb) in electronic ceramic parts is exempted according to ROHS Directive

(A) TEST RESULT SUMMARY ACCORDING TO IEC 62321 : 2008
Electrotechnical Products-Determination of Levels of Six Regulated Substances

TESTING ITEM	RESULT		
	Sample		
	3.10	3.11	3.12
Cadmium (Cd) Content	ND	ND	ND
Chromium VI (Cr+6) Content (ppm) (for non metal)	ND	ND	ND
Chromium VI (Cr+6) Content (µg/cm ²) (for metal)	NA	NA	NA
Lead (Pb) Content	ND	ND	ND
Mercury (Hg) Content	ND	ND	ND
Flame Retardants			
Polybrominated Biphenyls (PBB)	NA	NA	NA
Monobromobiphenyl (MonoBB)	NA	NA	NA
Dibromobiphenyl (DiBB)	NA	NA	NA
Tribromobiphenyl (TriBB)	NA	NA	NA
Tetrabromobiphenyl (TetraBB)	NA	NA	NA
Pentabromobiphenyl (PentaBB)	NA	NA	NA
Hexabromobiphenyl (HexaBB)	NA	NA	NA
Heptabromobiphenyl (HeptaBB)	NA	NA	NA
Octabromobiphenyl (OctaBB)	NA	NA	NA
Nonabromobiphenyl (NonaBB)	NA	NA	NA
Decabromobiphenyl (DecaBB)	NA	NA	NA
Polybrominated Diphenyl Ethers (PBDE)	NA	NA	NA
Monobromodiphenyl Ether (MonoBDE)	NA	NA	NA
Dibromodiphenyl Ether (DiBDE)	NA	NA	NA
Tribromodiphenyl Ether (TriBDE)	NA	NA	NA
Tetrabromodiphenyl Ether (TetraBDE)	NA	NA	NA
Pentabromodiphenyl Ether (PentaBDE)	NA	NA	NA
Hexabromodiphenyl Ether (HexaBDE)	NA	NA	NA
Heptabromodiphenyl Ether (HeptaBDE)	NA	NA	NA
Octabromodiphenyl Ether (OctaBDE)	NA	NA	NA
Nonabromodiphenyl Ether (NonaBDE)	NA	NA	NA
Decabromodiphenyl Ether (DecaBDE)	NA	NA	NA

Remarks : ppm=Parts per million based on dry weight of sample
µg/cm²=Microgram per square centimetre
mg/kg with 50 cm²=Milligram per kilogram with 50 square centimetre
ND =Not detected NA =Not applicable NR =Not requested

(A) TEST RESULT SUMMARY ACCORDING TO IEC 62321 : 2008
Electrotechnical Products-Determination of Levels of Six Regulated Substances

TESTING ITEM	RESULT		
	Sample		
	3.13	3.14	3.15
Cadmium (Cd) Content	ND	ND	ND
Chromium VI (Cr+6) Content (ppm) (for non metal)	ND	ND	ND
Chromium VI (Cr+6) Content (µg/cm ²) (for metal)	NA	NA	NA
Lead (Pb) Content	ND	ND	ND
Mercury (Hg) Content	ND	ND	ND
Flame Retardants			
Polybrominated Biphenyls (PBB)	ND	ND	ND
Monobromobiphenyl (MonoBB)	ND	ND	ND
Dibromobiphenyl (DiBB)	ND	ND	ND
Tribromobiphenyl (TriBB)	ND	ND	ND
Tetrabromobiphenyl (TetraBB)	ND	ND	ND
Pentabromobiphenyl (PentaBB)	ND	ND	ND
Hexabromobiphenyl (HexaBB)	ND	ND	ND
Heptabromobiphenyl (HeptaBB)	ND	ND	ND
Octabromobiphenyl (OctaBB)	ND	ND	ND
Nonabromobiphenyl (NonaBB)	ND	ND	ND
Decabromobiphenyl (DecaBB)	ND	ND	ND
Polybrominated Diphenyl Ethers (PBDE)	ND	ND	ND
Monobromodiphenyl Ether (MonoBDE)	ND	ND	ND
Dibromodiphenyl Ether (DiBDE)	ND	ND	ND
Tribromodiphenyl Ether (TriBDE)	ND	ND	ND
Tetrabromodiphenyl Ether (TetraBDE)	ND	ND	ND
Pentabromodiphenyl Ether (PentaBDE)	ND	ND	ND
Hexabromodiphenyl Ether (HexaBDE)	ND	ND	ND
Heptabromodiphenyl Ether (HeptaBDE)	ND	ND	ND
Octabromodiphenyl Ether (OctaBDE)	ND	ND	ND
Nonabromodiphenyl Ether (NonaBDE)	ND	ND	ND
Decabromodiphenyl Ether (DecaBDE)	ND	ND	ND

Remarks : ppm=Parts per million based on dry weight of sample
µg/cm²=Microgram per square centimetre
mg/kg with 50 cm²=Milligram per kilogram with 50 square centimetre
ND =Not detected NA =Not applicable NR =Not requested

(A) TEST RESULT SUMMARY ACCORDING TO IEC 62321 : 2008
Electrotechnical Products-Determination of Levels of Six Regulated Substances

TESTING ITEM	RESULT		
	Sample		
	3.16	3.17	3.18
Cadmium (Cd) Content	ND	ND	ND
Chromium VI (Cr+6) Content (ppm) (for non metal)	ND	ND	ND
Chromium VI (Cr+6) Content (µg/cm ²) (for metal)	NA	NA	NA
Lead (Pb) Content	ND	ND	ND
Mercury (Hg) Content	ND	ND	ND
Flame Retardants			
Polybrominated Biphenyls (PBB)	NA	NA	ND
Monobromobiphenyl (MonoBB)	NA	NA	ND
Dibromobiphenyl (DiBB)	NA	NA	ND
Tribromobiphenyl (TriBB)	NA	NA	ND
Tetrabromobiphenyl (TetraBB)	NA	NA	ND
Pentabromobiphenyl (PentaBB)	NA	NA	ND
Hexabromobiphenyl (HexaBB)	NA	NA	ND
Heptabromobiphenyl (HeptaBB)	NA	NA	ND
Octabromobiphenyl (OctaBB)	NA	NA	ND
Nonabromobiphenyl (NonaBB)	NA	NA	ND
Decabromobiphenyl (DecaBB)	NA	NA	ND
Polybrominated Diphenyl Ethers (PBDE)	NA	NA	ND
Monobromodiphenyl Ether (MonoBDE)	NA	NA	ND
Dibromodiphenyl Ether (DiBDE)	NA	NA	ND
Tribromodiphenyl Ether (TriBDE)	NA	NA	ND
Tetrabromodiphenyl Ether (TetraBDE)	NA	NA	ND
Pentabromodiphenyl Ether (PentaBDE)	NA	NA	ND
Hexabromodiphenyl Ether (HexaBDE)	NA	NA	ND
Heptabromodiphenyl Ether (HeptaBDE)	NA	NA	ND
Octabromodiphenyl Ether (OctaBDE)	NA	NA	ND
Nonabromodiphenyl Ether (NonaBDE)	NA	NA	ND
Decabromodiphenyl Ether (DecaBDE)	NA	NA	ND

Remarks : ppm=Parts per million based on dry weight of sample
µg/cm²=Microgram per square centimetre
mg/kg with 50 cm²=Milligram per kilogram with 50 square centimetre
ND =Not detected NA =Not applicable NR =Not requested

(A) TEST RESULT SUMMARY ACCORDING TO IEC 62321 : 2008
Electrotechnical Products-Determination of Levels of Six Regulated Substances

TESTING ITEM	RESULT		
	Sample		
	3.19	3.20	3.21
Cadmium (Cd) Content	ND	ND	ND
Chromium VI (Cr+6) Content (ppm) (for non metal)	ND	ND	ND
Chromium VI (Cr+6) Content (µg/cm ²) (for metal)	NA	NA	NA
Lead (Pb) Content	ND	ND	ND
Mercury (Hg) Content	ND	ND	ND
Flame Retardants			
Polybrominated Biphenyls (PBB)	ND	ND	ND
Monobromobiphenyl (MonoBB)	ND	ND	ND
Dibromobiphenyl (DiBB)	ND	ND	ND
Tribromobiphenyl (TriBB)	ND	ND	ND
Tetrabromobiphenyl (TetraBB)	ND	ND	ND
Pentabromobiphenyl (PentaBB)	ND	ND	ND
Hexabromobiphenyl (HexaBB)	ND	ND	ND
Heptabromobiphenyl (HeptaBB)	ND	ND	ND
Octabromobiphenyl (OctaBB)	ND	ND	ND
Nonabromobiphenyl (NonaBB)	ND	ND	ND
Decabromobiphenyl (DecaBB)	ND	ND	ND
Polybrominated Diphenyl Ethers (PBDE)	ND	ND	ND
Monobromodiphenyl Ether (MonoBDE)	ND	ND	ND
Dibromodiphenyl Ether (DiBDE)	ND	ND	ND
Tribromodiphenyl Ether (TriBDE)	ND	ND	ND
Tetrabromodiphenyl Ether (TetraBDE)	ND	ND	ND
Pentabromodiphenyl Ether (PentaBDE)	ND	ND	ND
Hexabromodiphenyl Ether (HexaBDE)	ND	ND	ND
Heptabromodiphenyl Ether (HeptaBDE)	ND	ND	ND
Octabromodiphenyl Ether (OctaBDE)	ND	ND	ND
Nonabromodiphenyl Ether (NonaBDE)	ND	ND	ND
Decabromodiphenyl Ether (DecaBDE)	ND	ND	ND

Remarks : ppm=Parts per million based on dry weight of sample
µg/cm²=Microgram per square centimetre
mg/kg with 50 cm²=Milligram per kilogram with 50 square centimetre
ND =Not detected NA =Not applicable NR =Not requested

(A) TEST RESULT SUMMARY ACCORDING TO IEC 62321 : 2008
Electrotechnical Products-Determination of Levels of Six Regulated Substances

TESTING ITEM	RESULT		
	Sample		
	3.22	3.23	3.24
Cadmium (Cd) Content	ND	ND	ND
Chromium VI (Cr+6) Content (ppm) (for non metal)	ND	ND	ND
Chromium VI (Cr+6) Content (µg/cm ²) (for metal)	NA	NA	NA
Lead (Pb) Content	ND	ND	ND
Mercury (Hg) Content	ND	ND	ND
Flame Retardants			
Polybrominated Biphenyls (PBB)	ND	ND	ND
Monobromobiphenyl (MonoBB)	ND	ND	ND
Dibromobiphenyl (DiBB)	ND	ND	ND
Tribromobiphenyl (TriBB)	ND	ND	ND
Tetrabromobiphenyl (TetraBB)	ND	ND	ND
Pentabromobiphenyl (PentaBB)	ND	ND	ND
Hexabromobiphenyl (HexaBB)	ND	ND	ND
Heptabromobiphenyl (HeptaBB)	ND	ND	ND
Octabromobiphenyl (OctaBB)	ND	ND	ND
Nonabromobiphenyl (NonaBB)	ND	ND	ND
Decabromobiphenyl (DecaBB)	ND	ND	ND
Polybrominated Diphenyl Ethers (PBDE)	ND	ND	ND
Monobromodiphenyl Ether (MonoBDE)	ND	ND	ND
Dibromodiphenyl Ether (DiBDE)	ND	ND	ND
Tribromodiphenyl Ether (TriBDE)	ND	ND	ND
Tetrabromodiphenyl Ether (TetraBDE)	ND	ND	ND
Pentabromodiphenyl Ether (PentaBDE)	ND	ND	ND
Hexabromodiphenyl Ether (HexaBDE)	ND	ND	ND
Heptabromodiphenyl Ether (HeptaBDE)	ND	ND	ND
Octabromodiphenyl Ether (OctaBDE)	ND	ND	ND
Nonabromodiphenyl Ether (NonaBDE)	ND	ND	ND
Decabromodiphenyl Ether (DecaBDE)	ND	ND	ND

Remarks : ppm=Parts per million based on dry weight of sample
µg/cm²=Microgram per square centimetre
mg/kg with 50 cm²=Milligram per kilogram with 50 square centimetre
ND =Not detected NA =Not applicable NR =Not requested

(A) TEST RESULT SUMMARY ACCORDING TO IEC 62321 : 2008
Electrotechnical Products-Determination of Levels of Six Regulated Substances

TESTING ITEM	RESULT		
	Sample		
	3.25	3.26	3.27
Cadmium (Cd) Content	ND	ND	ND
Chromium VI (Cr+6) Content (ppm) (for non metal)	ND	ND	ND
Chromium VI (Cr+6) Content (µg/cm ²) (for metal)	NA	NA	NA
Lead (Pb) Content	ND	ND	ND
Mercury (Hg) Content	ND	ND	ND
Flame Retardants			
Polybrominated Biphenyls (PBB)	ND	ND	ND
Monobromobiphenyl (MonoBB)	ND	ND	ND
Dibromobiphenyl (DiBB)	ND	ND	ND
Tribromobiphenyl (TriBB)	ND	ND	ND
Tetrabromobiphenyl (TetraBB)	ND	ND	ND
Pentabromobiphenyl (PentaBB)	ND	ND	ND
Hexabromobiphenyl (HexaBB)	ND	ND	ND
Heptabromobiphenyl (HeptaBB)	ND	ND	ND
Octabromobiphenyl (OctaBB)	ND	ND	ND
Nonabromobiphenyl (NonaBB)	ND	ND	ND
Decabromobiphenyl (DecaBB)	ND	ND	ND
Polybrominated Diphenyl Ethers (PBDE)	ND	ND	ND
Monobromodiphenyl Ether (MonoBDE)	ND	ND	ND
Dibromodiphenyl Ether (DiBDE)	ND	ND	ND
Tribromodiphenyl Ether (TriBDE)	ND	ND	ND
Tetrabromodiphenyl Ether (TetraBDE)	ND	ND	ND
Pentabromodiphenyl Ether (PentaBDE)	ND	ND	ND
Hexabromodiphenyl Ether (HexaBDE)	ND	ND	ND
Heptabromodiphenyl Ether (HeptaBDE)	ND	ND	ND
Octabromodiphenyl Ether (OctaBDE)	ND	ND	ND
Nonabromodiphenyl Ether (NonaBDE)	ND	ND	ND
Decabromodiphenyl Ether (DecaBDE)	ND	ND	ND

Remarks : ppm=Parts per million based on dry weight of sample
µg/cm²=Microgram per square centimetre
mg/kg with 50 cm²=Milligram per kilogram with 50 square centimetre
ND =Not detected NA =Not applicable NR =Not requested

(A) TEST RESULT SUMMARY ACCORDING TO IEC 62321 : 2008
Electrotechnical Products-Determination of Levels of Six Regulated Substances

TESTING ITEM	RESULT		
	Sample		
	3.28	3.29	3.30
Cadmium (Cd) Content	ND	ND	ND
Chromium VI (Cr+6) Content (ppm) (for non metal)	ND	ND	NA
Chromium VI (Cr+6) Content (µg/cm ²) (for metal)	NA	NA	ND
Lead (Pb) Content	ND	ND	ND
Mercury (Hg) Content	ND	ND	ND
Flame Retardants			
Polybrominated Biphenyls (PBB)	ND	ND	NA
Monobromobiphenyl (MonoBB)	ND	ND	NA
Dibromobiphenyl (DiBB)	ND	ND	NA
Tribromobiphenyl (TriBB)	ND	ND	NA
Tetrabromobiphenyl (TetraBB)	ND	ND	NA
Pentabromobiphenyl (PentaBB)	ND	ND	NA
Hexabromobiphenyl (HexaBB)	ND	ND	NA
Heptabromobiphenyl (HeptaBB)	ND	ND	NA
Octabromobiphenyl (OctaBB)	ND	ND	NA
Nonabromobiphenyl (NonaBB)	ND	ND	NA
Decabromobiphenyl (DecaBB)	ND	ND	NA
Polybrominated Diphenyl Ethers (PBDE)	ND	ND	NA
Monobromodiphenyl Ether (MonoBDE)	ND	ND	NA
Dibromodiphenyl Ether (DiBDE)	ND	ND	NA
Tribromodiphenyl Ether (TriBDE)	ND	ND	NA
Tetrabromodiphenyl Ether (TetraBDE)	ND	ND	NA
Pentabromodiphenyl Ether (PentaBDE)	ND	ND	NA
Hexabromodiphenyl Ether (HexaBDE)	ND	ND	NA
Heptabromodiphenyl Ether (HeptaBDE)	ND	ND	NA
Octabromodiphenyl Ether (OctaBDE)	ND	ND	NA
Nonabromodiphenyl Ether (NonaBDE)	ND	ND	NA
Decabromodiphenyl Ether (DecaBDE)	ND	ND	NA

Remarks : ppm=Parts per million based on dry weight of sample
µg/cm²=Microgram per square centimetre
mg/kg with 50 cm²=Milligram per kilogram with 50 square centimetre
ND =Not detected NA =Not applicable NR =Not requested

(A) TEST RESULT SUMMARY ACCORDING TO IEC 62321 : 2008
Electrotechnical Products-Determination of Levels of Six Regulated Substances

TESTING ITEM	RESULT		
	Sample		
	3.31	3.32	3.33
Cadmium (Cd) Content	ND	ND	ND
Chromium VI (Cr+6) Content (ppm) (for non metal)	NA	NA	NA
Chromium VI (Cr+6) Content (µg/cm ²) (for metal)	ND	ND	ND
Lead (Pb) Content	ND	ND	ND
Mercury (Hg) Content	ND	ND	ND
Flame Retardants			
Polybrominated Biphenyls (PBB)	NA	NA	NA
Monobromobiphenyl (MonoBB)	NA	NA	NA
Dibromobiphenyl (DiBB)	NA	NA	NA
Tribromobiphenyl (TriBB)	NA	NA	NA
Tetrabromobiphenyl (TetraBB)	NA	NA	NA
Pentabromobiphenyl (PentaBB)	NA	NA	NA
Hexabromobiphenyl (HexaBB)	NA	NA	NA
Heptabromobiphenyl (HeptaBB)	NA	NA	NA
Octabromobiphenyl (OctaBB)	NA	NA	NA
Nonabromobiphenyl (NonaBB)	NA	NA	NA
Decabromobiphenyl (DecaBB)	NA	NA	NA
Polybrominated Diphenyl Ethers (PBDE)	NA	NA	NA
Monobromodiphenyl Ether (MonoBDE)	NA	NA	NA
Dibromodiphenyl Ether (DiBDE)	NA	NA	NA
Tribromodiphenyl Ether (TriBDE)	NA	NA	NA
Tetrabromodiphenyl Ether (TetraBDE)	NA	NA	NA
Pentabromodiphenyl Ether (PentaBDE)	NA	NA	NA
Hexabromodiphenyl Ether (HexaBDE)	NA	NA	NA
Heptabromodiphenyl Ether (HeptaBDE)	NA	NA	NA
Octabromodiphenyl Ether (OctaBDE)	NA	NA	NA
Nonabromodiphenyl Ether (NonaBDE)	NA	NA	NA
Decabromodiphenyl Ether (DecaBDE)	NA	NA	NA

Remarks : ppm=Parts per million based on dry weight of sample
µg/cm²=Microgram per square centimetre
mg/kg with 50 cm²=Milligram per kilogram with 50 square centimetre
ND =Not detected NA =Not applicable NR =Not requested

(A) TEST RESULT SUMMARY ACCORDING TO IEC 62321 : 2008
Electrotechnical Products-Determination of Levels of Six Regulated Substances

TESTING ITEM	RESULT		
	Sample		
	3.34	3.35	3.36
Cadmium (Cd) Content	ND	ND	ND
Chromium VI (Cr+6) Content (ppm) (for non metal)	NA	NA	NA
Chromium VI (Cr+6) Content (µg/cm ²) (for metal)	ND	ND	ND
Lead (Pb) Content	ND	ND	ND
Mercury (Hg) Content	ND	ND	ND
Flame Retardants			
Polybrominated Biphenyls (PBB)	NA	NA	NA
Monobromobiphenyl (MonoBB)	NA	NA	NA
Dibromobiphenyl (DiBB)	NA	NA	NA
Tribromobiphenyl (TriBB)	NA	NA	NA
Tetrabromobiphenyl (TetraBB)	NA	NA	NA
Pentabromobiphenyl (PentaBB)	NA	NA	NA
Hexabromobiphenyl (HexaBB)	NA	NA	NA
Heptabromobiphenyl (HeptaBB)	NA	NA	NA
Octabromobiphenyl (OctaBB)	NA	NA	NA
Nonabromobiphenyl (NonaBB)	NA	NA	NA
Decabromobiphenyl (DecaBB)	NA	NA	NA
Polybrominated Diphenyl Ethers (PBDE)	NA	NA	NA
Monobromodiphenyl Ether (MonoBDE)	NA	NA	NA
Dibromodiphenyl Ether (DiBDE)	NA	NA	NA
Tribromodiphenyl Ether (TriBDE)	NA	NA	NA
Tetrabromodiphenyl Ether (TetraBDE)	NA	NA	NA
Pentabromodiphenyl Ether (PentaBDE)	NA	NA	NA
Hexabromodiphenyl Ether (HexaBDE)	NA	NA	NA
Heptabromodiphenyl Ether (HeptaBDE)	NA	NA	NA
Octabromodiphenyl Ether (OctaBDE)	NA	NA	NA
Nonabromodiphenyl Ether (NonaBDE)	NA	NA	NA
Decabromodiphenyl Ether (DecaBDE)	NA	NA	NA

Remarks : ppm=Parts per million based on dry weight of sample
µg/cm²=Microgram per square centimetre
mg/kg with 50 cm²=Milligram per kilogram with 50 square centimetre
ND =Not detected NA =Not applicable NR =Not requested

(A) TEST RESULT SUMMARY ACCORDING TO IEC 62321 : 2008
Electrotechnical Products-Determination of Levels of Six Regulated Substances

TESTING ITEM	RESULT		
	Sample		
	3.37	3.38	3.39
Cadmium (Cd) Content	ND	ND	ND
Chromium VI (Cr+6) Content (ppm) (for non metal)	NA	NA	NA
Chromium VI (Cr+6) Content (µg/cm ²) (for metal)	ND	ND	ND
Lead (Pb) Content	ND	ND	ND
Mercury (Hg) Content	ND	ND	ND
Flame Retardants			
Polybrominated Biphenyls (PBB)	NA	NA	NA
Monobromobiphenyl (MonoBB)	NA	NA	NA
Dibromobiphenyl (DiBB)	NA	NA	NA
Tribromobiphenyl (TriBB)	NA	NA	NA
Tetrabromobiphenyl (TetraBB)	NA	NA	NA
Pentabromobiphenyl (PentaBB)	NA	NA	NA
Hexabromobiphenyl (HexaBB)	NA	NA	NA
Heptabromobiphenyl (HeptaBB)	NA	NA	NA
Octabromobiphenyl (OctaBB)	NA	NA	NA
Nonabromobiphenyl (NonaBB)	NA	NA	NA
Decabromobiphenyl (DecaBB)	NA	NA	NA
Polybrominated Diphenyl Ethers (PBDE)	NA	NA	NA
Monobromodiphenyl Ether (MonoBDE)	NA	NA	NA
Dibromodiphenyl Ether (DiBDE)	NA	NA	NA
Tribromodiphenyl Ether (TriBDE)	NA	NA	NA
Tetrabromodiphenyl Ether (TetraBDE)	NA	NA	NA
Pentabromodiphenyl Ether (PentaBDE)	NA	NA	NA
Hexabromodiphenyl Ether (HexaBDE)	NA	NA	NA
Heptabromodiphenyl Ether (HeptaBDE)	NA	NA	NA
Octabromodiphenyl Ether (OctaBDE)	NA	NA	NA
Nonabromodiphenyl Ether (NonaBDE)	NA	NA	NA
Decabromodiphenyl Ether (DecaBDE)	NA	NA	NA

Remarks : ppm=Parts per million based on dry weight of sample
 µg/cm²=Microgram per square centimetre
 mg/kg with 50 cm²=Milligram per kilogram with 50 square centimetre
 ND =Not detected NA =Not applicable NR =Not requested

(B) REQUIREMENT:

SUBSTANCE	LIMITS
Cadmium (Cd)Content	0.01 % (100 ppm)
Chromium VI (Cr+6)Content(ppm)(for non metal)	0.1 % (1000 ppm)
Chromium VI (Cr+6)Content($\mu\text{g}/\text{cm}^2$)for metal)	Colorimetric result $< 0.10 \mu\text{g}/\text{cm}^2$ $\geq 0.10 \mu\text{g}/\text{cm}^2$ and $\leq 0.13 \mu\text{g}/\text{cm}^2$ $> 0.13 \mu\text{g}/\text{cm}^2$ Qualitative Result Negative Inconclusive Positive
Lead (Pb) Content	0.1 % (1000 ppm)
Mercury (Hg) Content	0.1 % (1000 ppm)
Flame Retardants	0.1 % (1000 ppm)

(C) TEST METHOD :

Testing Item	Testing Method	Reporting Limit
Cadmium (Cd)Content	With reference to IEC 62321-5:2013,by microwave or acid digestion and determined by ICP-OES	2 ppm
Lead (Pb)Content	With reference to IEC 62321-5:2013,by microwave or acid digestion and determined by ICP-OES	2 ppm
Mercury (Hg)Content	With reference to IEC 62321-4:2013,by microwave or acid digestion and determined by ICP-OES	2 ppm
Chromium VI (Cr6+)(For non-metal)	With reference to IEC 62321:2008,by alkaline digestion and determined by UV-VIS spectrophotometer	1 ppm
Chromium VI (Cr6+)(For metal)	With reference to IEC 62321-7-1:2015 ,by boiling water extraction and determined by UV-VIS spectrophotometer	0.1 mg/kg with 50 cm ² (IN TESTING SOLUTION)
PBBs/PBDEs	With reference to IEC 62321-6:2015,by solvent extraction and determined by GC/MS and HPLC	5 ppm



Part 1.1



Part 1.2



Part 1.3



Part 1.4



Part 1.5

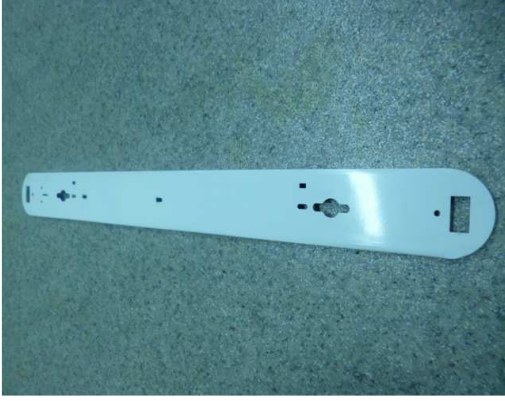

Part 1.6



Part 2.1



Part 2.2



Part 2.3



Part 2.4



Part 3.1



Part 3.2



Part 3.3

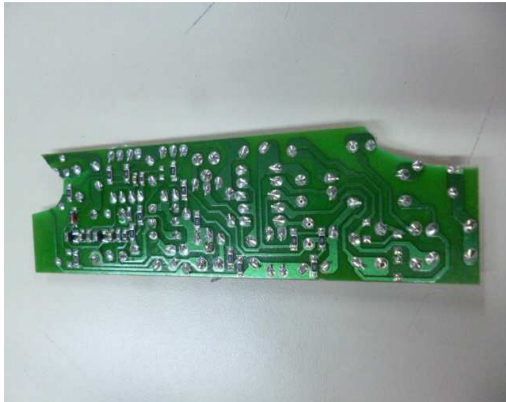

Part 3.4



Part 3.5



Part 3.6



Part 3.7



Part 3.8



Part 3.9



Part 3.10



Part 3.11



Part 3.12



Part 3.13



Part 3.14



Part 3.15



Part 3.16



Part 3.17



Part 3.18



Part 3.19



Part 3.20



Part 3.21



Part 3.22



Part 3.23



Part 3.24



Part 3.25



Part 3.26

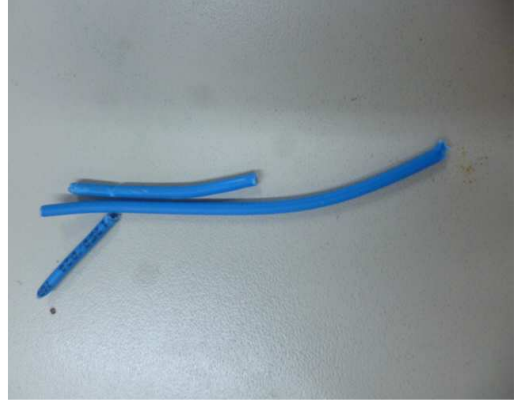

Part 3.27



Part 3.28



Part 3.29



Part 3.30



Part 3.31



Part 3.32



Part 3.33



Part 3.34



Part 3.35



Part 3.36



Part 3.37



Part 3.38



Part 3.39



END OF TEST REPORT